

B1 e B2
(Esc: 1:25)

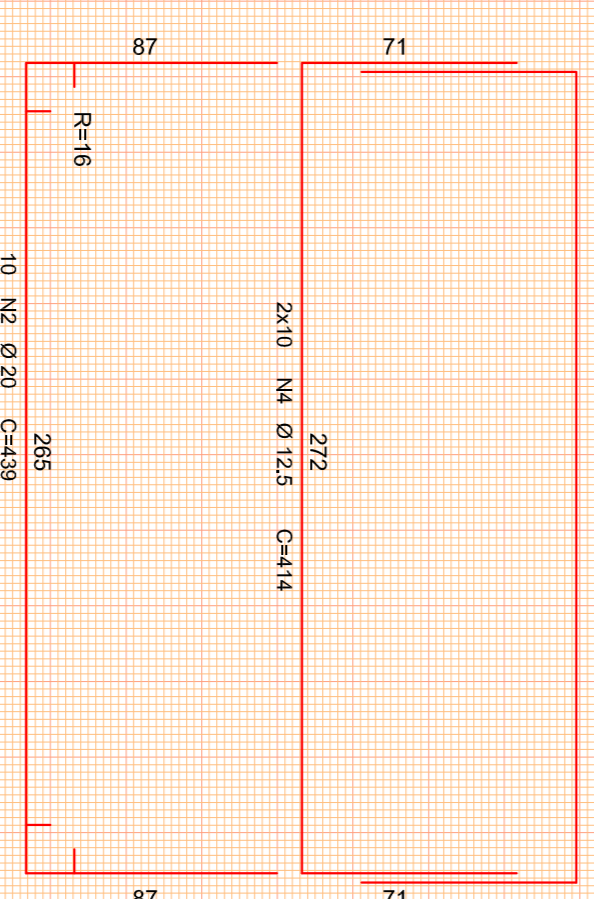
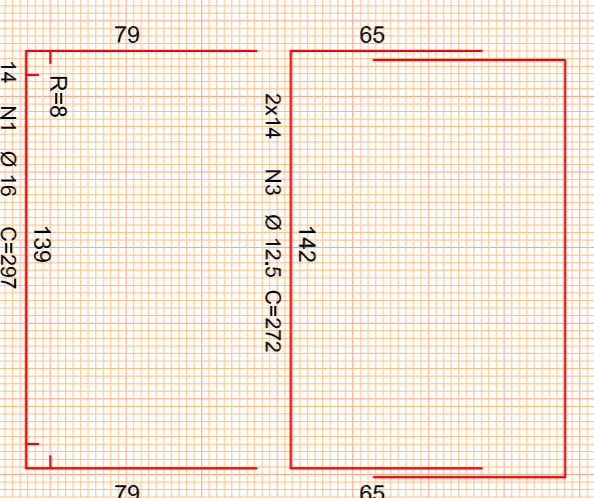
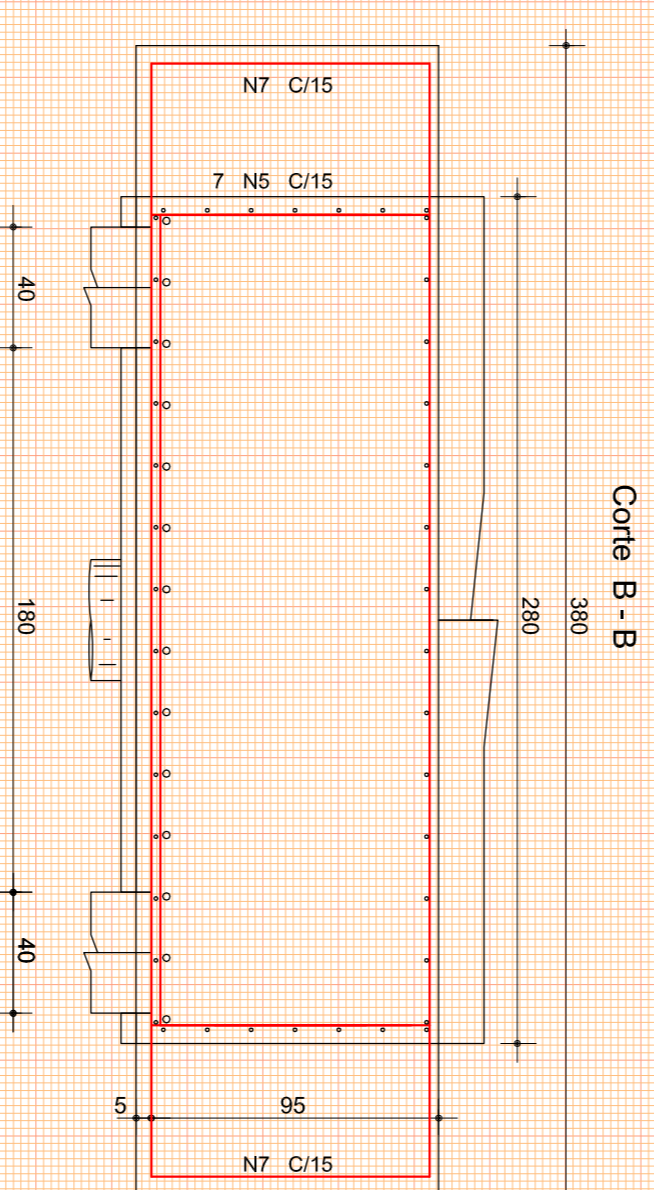
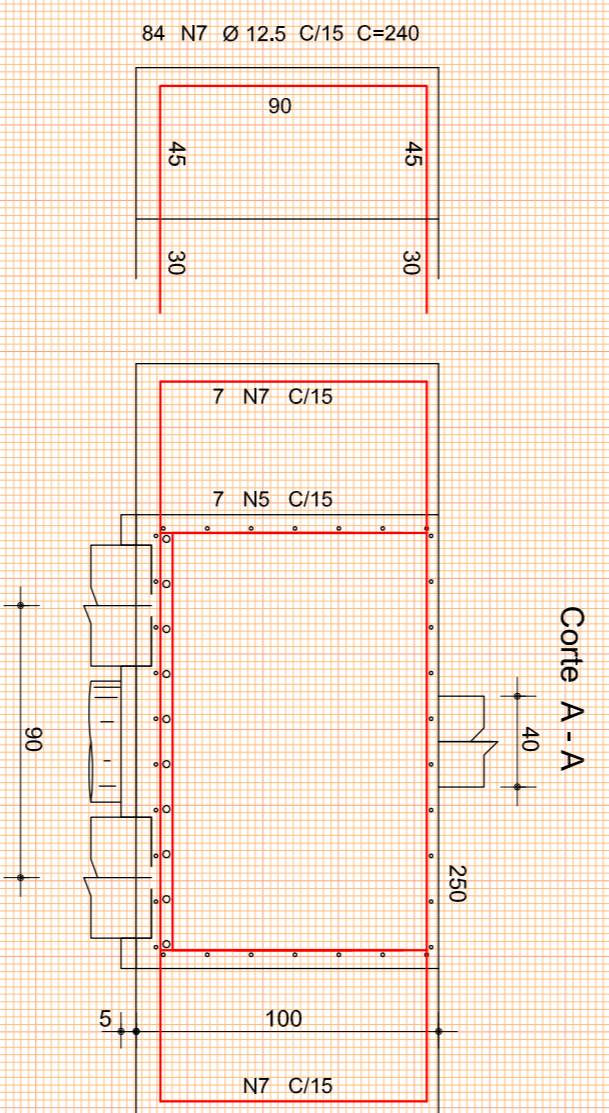
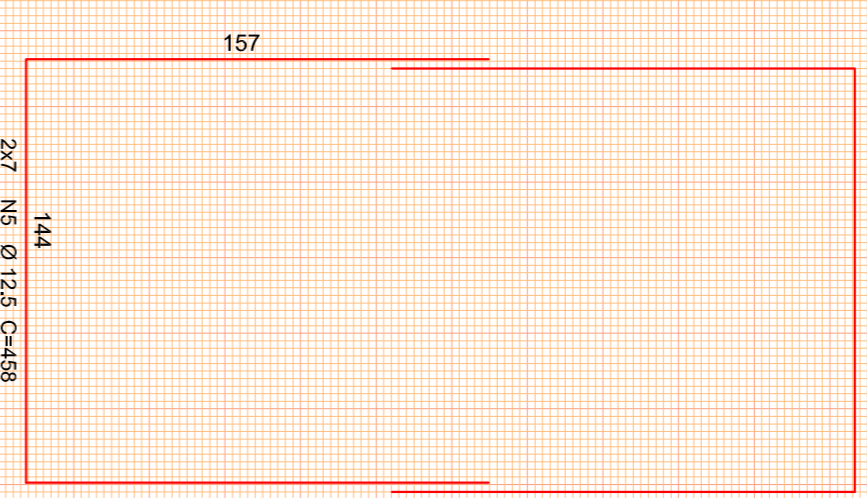
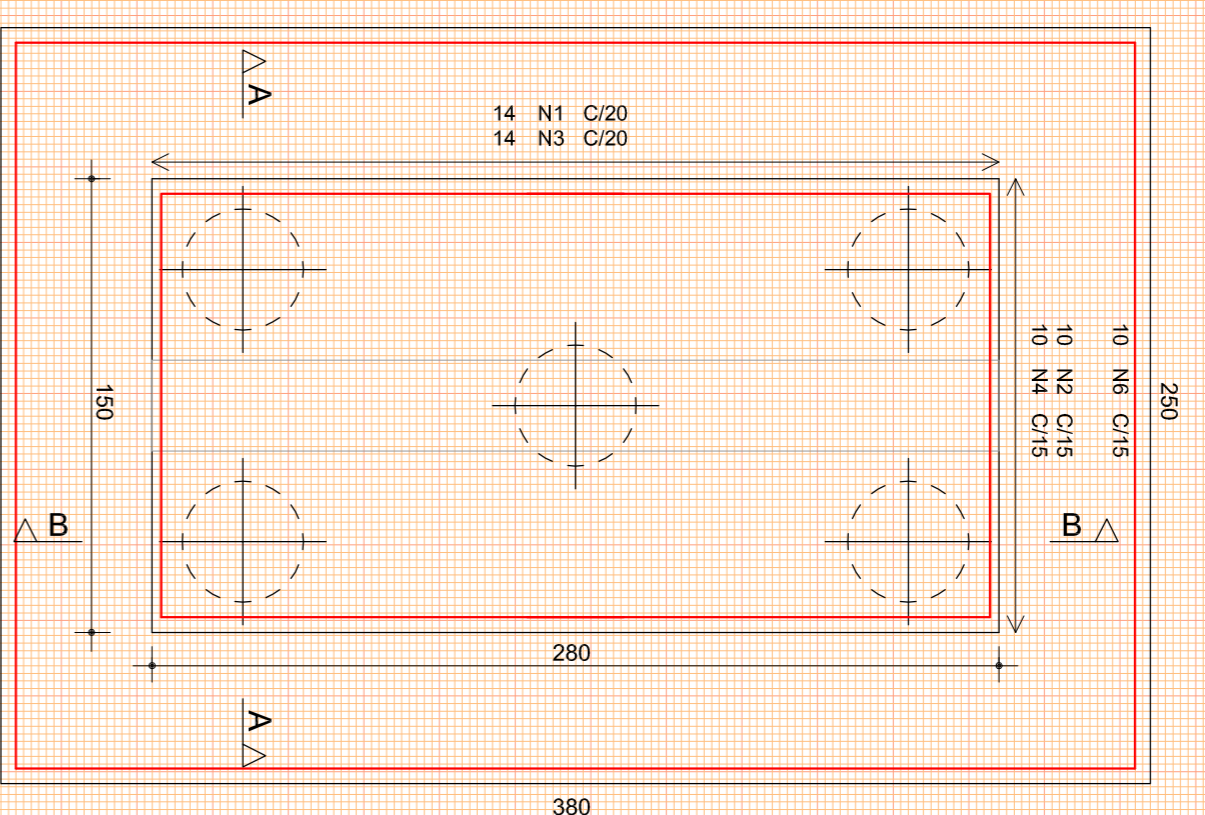

REPETE 2 VEZES

BIT (mm)	QUANT	COMPRIMENTO (cm)		PESO	
		UNIT	TOTAL	UNIT (kg/m)	TOTAL (kg)
BLOCO B1 e B2					
N1	14	297	4158	1,580	65,69
N2	10	439	4390	2,465	108,21
N3 x 2	14	272	7616	1,000	76,16
N4 x 2	10	414	8280	1,000	82,80
N5 x 2	07	458	3664	1,000	36,64
N6 x 2	07	654	9156	1,000	91,56
N7	94	240	20160	1,000	201,60
					662,65

Volume de Concreto Total = 2 x 10,00m³ = 20,00m³
Peso Aço Total - 2 x 662,66kg = 1.325,32kg

BLOCO DE FUNDAÇÃO
Esc: 1:50

Proprietário	MUNICÍPIO DE SILVEIRA MARTINS CNPJ: 36.487.217/0001-43	Responsável Projeto:	Engenheira Edson Reisdorff da Silva Eng. Civil Edson Alberto Reisdorff Crea/RS 48.489-D
DE INFORMAÇÕES TURÍSTICAS	Rodovia VRS 804 - km 5 + 880 Cidade Silveira Martins	Escala	INDICADA
PROJETO ESTRUTURAL - BLOCOS DE FUNDAÇÃO		Data	FEV 2017
		Faixa	07